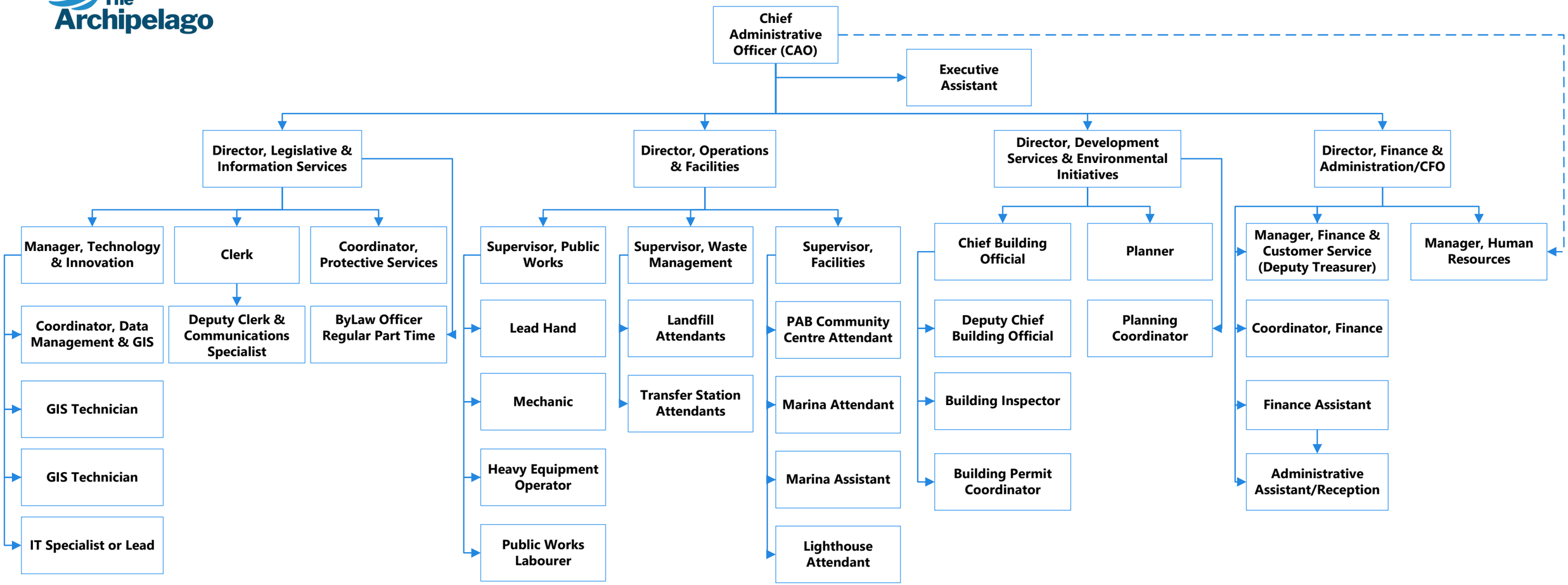
Chief Administrative Officer (CAO)
Executive Assistant
Director, Legislative & Information Services
Director, Operations & Facilities
Director, Development Services & Environmental Initiatives
Director, Finance & Administration/CFO
Manager, Technology & Innovation
Clerk
Coordinator, Protective Services
Coordinator, Data Management & GIS
Deputy Clerk & Communications Specialist
ByLaw Officer Regular Part Time
GIS Technician
GIS Technician
IT Specialist or Lead
Supervisor, Public Works
Lead Hand
Mechanic
Heavy Equipment Operator
Public Works Labourer
Supervisor, Waste Management
Landfill Attendants
Transfer Station Attendants
Supervisor, Facilities
PAB Community Centre Attendant
Marina Attendant
Marina Assistant
Lighthouse Attendant
Chief Building Official
Deputy Chief Building Official
Building Inspector
Building Permit Coordinator
Planner
Planning Coordinator
Manager, Finance & Customer Service (Deputy Treasurer)
Coordinator, Finance
Finance Assistant
Administrative Assistant/Reception
Manager, Human Resources